No 542

IT WILL PAY
To remember that we sell 11 lbs good soap for 25 cents, and all Groceries and provisions equally as cheap.
GEO. I. HAM, Napanee.

NAPANEE BEAVER.

GOOD NEWS.
GEO. I. HAM has bought out S. McLAUGHLIN'S ... GROCERIES, PROVISIONS, FLOUR ...
GEO. I. HAM, Napanee.

VOL. XX; NO. 50 — NAPANEE, ONTARIO, SATURDAY, DECEMBER 14, 1889. — $1.25 a year, $1.00 if paid in advance

A Blue Cross before this paragraph signifies that your subscription is due. We should be pleased to have a remittance. We send no receipts, so please note the change of date upon the address slip, and if not made within one month advise us by post card.

LEGAL.

GIBSON & CLUTE, BARRISTERS, Solicitors of the Supreme Court of Ontario, Notary Public, &c. G. CLUTE, Li... for Counsel. R. GIBSON.

DEROCHE & MADDEN—BARRISTERS and Attorneys-at-Law, Solicitors in Chancery and the County, Notaries Public, Conveyancers, etc. Office—Grange Block, Dundas st., Napanee.

E. J. HOOPER, BARRISTER and Attorney-at-Law. Office—Grange Block, ... Napanee.

MORDEN & WILSON, BARRISTERS, Solicitors of the Supreme Court of Ontario, Conveyancers, etc., Napanee. A. L. Morden, Co. C. A. — W. G. Wilson

MEDICAL.

EDWIN HE..., M.D., Q.U.I. L.P.S., ... Office, Main street, ... Napanee, ...

R. A. LEONARD, M.D., M.C.P.S. Physician, Surgeon and Accoucheur. ... Office—... Napanee.

C. D. CLARK, M.D., C.M., L.R.A., ... Physician, Surgeon and Accoucheur. ... Office, Main st., Tamworth.

A. F. WARNER, M.D., C.M. Late House Surgeon Chamber at ... Hospital, New York. Surgery formerly occupied by Dr. Cowan, ...

DR. M. D. WRAY, SURGEON DENTIST. GRADUATE ROYAL COLLEGE DENTAL SURGEONS, ONT. Rooms lately occupied by Dr. ..., Dundas street.

C. D. WARTMAN, DENTIST. Graduate of Royal Dental College, Toronto. Office—... Block Napanee, ... Will be absent from the office the first Monday and Tuesday in each month, and ... Hotel.

DR. A. MING, GRADUATE OF ONTARIO VET. COLLEGE. Late student with Dr. ..., Belleville, has opened an office in Napanee, where he may be consulted on all diseases of domestic animals. Office in ... House two doors north of Dundas street.

A. S. ASHLEY, L.D.S., NAPANEE, ONT., has removed to his rooms specially prepared for his dental offices in the new ... block, ... of his patrons.

HOTELS.

REVERE HOUSE. CORNER KING AND YORK STREETS Toronto, Ont. R. McDONALD. Proprietor. Parties from this section visiting Toronto will find this house ...

TICHBORNE HOUSE, NAPANEE. RICHARD LAWSON, Proprietor. ...

MONEY TO LOAN. CANADA PERMANENT. Loan and Savings Company. ESTABLISHED 1855. HEAD OFFICE TORONTO. Stock Capital $4,500,000. Total Assets $10,000,000. ...

MONEY TO LOAN. ...

MONEY TO LOAN. ... HERRINGTON & WARNER, ...

MONEY TO LOAN. PETER JOHNSTONE, ...

N. A. CATON, INSURANCE AGENT. ...

GRATEFUL—COMFORTING. EPPS'S COCOA. BREAKFAST. ... JAMES EPPS & CO., Homœopathic Chemists, London, England.

3 USEFUL ARTICLES, PAYING ARTICLES.
1st, A Wilkinson Plow.
2d, A Chatham Fanning Mill.
3d, A Fruit Evaporator.
W. H. VAN TASSEL. ...

—THE— RATHBUN CO NAPANEE AGENCY. DEALERS IN HAY, BRAN, SHORTS, COAL, WOOD, DRAIN TILE, LUMBER, LATH, SHINGLES. ...

... J. T. TAYLOR ...

JENKS' DREAM.

Jenks had a queer dream the other night. He thought he saw a prize-fighters' ring, and in the middle of it stood a doughty little champion who met and deliberately knocked over, one by one, a score or more of big, burly-looking fellows, as they advanced to the attack. Giants as they were in size, the valiant pigmy proved more than a match for them. It was all so funny that Jenks woke up laughing. He accounts for the dream by the fact that he had just come to the conclusion, after trying nearly every big, drastic pill on the market, that Pierce's Pleasant Purgative Pellets, or tiny, Sugar-coated Granules, easily "knock out" and beat all the big pills hollow! They are the original and only genuine Little Liver Pills. Beware of imitations, which contain Poisonous Minerals. Always ask for Dr. Pierce's Pellets, which are Little Sugar-coated Pills, or Anti-bilious Granules. One a Dose.

SICK HEADACHE, Bilious Headache, Dizziness, Constipation, Indigestion, Bilious Attacks, and all derangements of the stomach and bowels, are promptly relieved and permanently cured by the use of Dr. Pierce's Pleasant Purgative Pellets. They are gently laxative, or strongly cathartic, according to size of dose. Smallest, Cheapest, Easiest to take. 25 cents a vial, by druggists.

Copyright, 1888, by World's Dispensary Medical Association, Proprietors, 663 Main St., Buffalo, N.Y.

PALMO-TAR SOAP UNEQUALLED FOR NURSERY PURPOSES SKIN & SCALP DISEASES ...

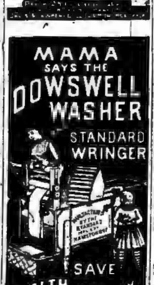

JAMES AYLSWORTH, ... Issuer of Marriage Licenses ...

I CURE FITS!

When I say cure I do not mean merely to stop them for a time, and then have them return again. I MEAN A RADICAL CURE. I have made the disease of FITS, EPILEPSY or FALLING SICKNESS a life-long study. ... H. G. ROOT, M.C., Branch Office, 186 West Adelaide Street, Toronto.

MARTIN'S MEAT SHOP. THOMAS A. MARTIN, BUTCHER. ...

DON'T DESPAIR IF YOUR HAIR IS FALLING OUT, BECOMING THIN OR GREY. THERE IS A WAY OUT OF THE DIFFICULTY. HAIR MAGIC DR. DORENWEND'S.

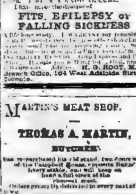

HAIR GOODS ...

CORRESPONDENCE.

(From the Tribune)

The ... of Dolores ... Wilton, ... R. C. Clark-... Toronto, ... of $1,000. ... figure.

FORMOSA ... Business is quite brisk in our village since the fall ... pleasure ... The Grist Mill, under the management of Mr. Sol. McKnight, is doing a rushing business. The woollen factory is still running. ... On Thursday last ... Patrick Mahoney ... vault, Napanee. ... he bereaved husband and family.

The next Vocal ... Vinton ... Canada ... 1st, 1889 ... Tartar ... chemistry ...

NAPANEE MILLS.

We are glad to see that John E. Scott has started a ... L. O. L. No. 291 ... on the 31 December to install the officers for the coming year. ... Mr. J. Reid was in Toronto last week. Miss Ida Reid is visiting friends at Wesley. — GREENHORN.

For Scrofula, Impoverished Blood and General Debility. Scott's Emulsion ...

MOSCOW.

Winter sprang upon us last week like a mad dog. ... We expect a ... meeting on Wednesday evening next, 11th inst. ... Mr. ... Mr. Fry, ... Mr. George and Sherman Brown have moved ... The ... meeting was largely attended ... factory ... VanLuven ... patrons in abundance.

Make a Note of This. Polson's Nerviline ... is a positive ... remedy ... Large bottles 25 cents ...

DESERONTO.

A small fire started in Rose's Hotel last Saturday night, ... The Irish ... The boy is ... the passenger ... Mr. G. A. ... is now a ... Your correspondent was away last week, ...

A Simple Trial. It is ... Polson's ... remedy ...

FREDERICKSBURGH.

As there seems to be no regular correspondent in this section, I ... Messrs. Bellis ... Mr. Daniel Parry, whose health has been failing ... Sunday last Rev. W. H. Cook, of Selby, ... On Saturday Mr. J. W. Cummings returned ... Mr. Geo. L. Perry visited ... Mr. John G. Smith, of Marves, is visiting ...

STORMS.

Lots of snow and fine sleighing. The farmers are hauling and ... threshing not done yet.

The Rev. D. O. Crowley preached in our church last Sunday morning. Mr. Crowley is an eloquent preacher, and speaks the word of Truth without fear.

While traveling through ... it reminds me of land in Illinois, where farmers have fields of corn out all winter. E. McKim and Evans Perry have fields of corn out, some of it almost buried under the snow.

Michael Rooney was on the sick list last week, but is now improving.

E. L. Perry, of Newburgh, was in our church last Sunday.

John Collins and bride were in our church last Sunday, and we welcome them there.

Advice to Mothers.

Are you disturbed at night and broken of your rest by a sick child suffering and crying with pain of cutting teeth? If so send at once and get a bottle of Mrs. Winslow's Soothing Syrup for Children Teething. Its value is incalculable. It will relieve the poor little sufferer immediately. Depend upon it, mothers, there is no mistake about it. It cures dysentery and diarrhoea, regulates the stomach and bowels, cures wind colic, softens the gums, reduces inflammation, and gives tone and energy to the whole system. Mrs. Winslow's Soothing Syrup for Children Teething is pleasant to the taste, and is the prescription of one of the oldest and best female physicians and nurses in the United States, and is for sale by all druggists throughout the world. Price 25c a bottle. Be sure and ask for "Mrs. Winslow's Soothing Syrup," and take no other kind.

A YOUNG AUSTRIAN GIANTESS.

She Is Six Feet Six and Weighs 300 Pounds at the Age of 11.

The most famous child in the German empire just now is Elizabeth Lyska. Every German daily has told its readers how she looks and acts, how much she eats and drinks, and what kind of clothes she wears. All Berlin is calling upon her, as all Vienna called upon her a few weeks ago when she was at the Austrian capital. Professors, and officers, and doctors, and privy councillors, and other German bigwigs are received by her daily. Even the great Virchow passed several hours with her, chatted with her familiarly, and eventually wrote an elaborate description and biography of her, which he will read soon before the Anthropological society of Berlin.

Elizabeth is getting all this attention, not because she is pretty or clever, but because she is big. According to Virchow she is the biggest girl of her years whom Europeans of modern times have seen. Though but 11 years old she is six feet six inches tall and weighs about 300 pounds.

Elizabeth was born on the Manor Wrasnoij, in the valley of Danube, says the New York Sun. Her parents were poor peasants. She was the youngest of five children, none of whom, save herself, is remarkably large. Four hours after her birth she weighed ten pounds. She grew as other children grow till she was 4 years old. Then she began to be a young giantess. In her fifth year she gained ten inches in height. She outgrew her blue cotton gown and wooden shoes so rapidly that Papa Lyska, who was trying to support Mamma Lyska and four other little Lyskas on something over $100 a year, was put to his wits' ends to get money enough to keep her decently clothed.

THE AUSTRIAN GIANTESS.

From her fifth to her ninth birthday she grew only an inch or two. Between her ninth and tenth birthdays she gained a foot; between her tenth and eleventh a foot and four inches. She could pitch hay, cut grain, plow, and dig potatoes with any man on the manor. Her hand was as large as three ordinary feminine hands, and her arm was capable of a terrible blow. With an open-handed cuff over the ear she once knocked a young man who teased her senseless to the ground.

Her appetite became enormous. For breakfast she took several cups of coffee, seven or eight thick slices of black bread, almost a pint of honey, and half a dozen pieces of the fruit in season. For dinner she often ate a pound and a half or two pounds of pork, five or six potatoes, and other vegetables in correspondingly large quantities.

While her increasing appetite and size were playing ducks and drakes with the meager income of the Lyska family her father died. His widow was almost penniless. Some one suggested that the young giantess might be turned to financial account. A Vienna manager of freaks was brought to the manor to look at her. He agreed to pay Elizabeth a salary which in a week would buy the Lyska family more blue cotton gowns and wooden shoes and black bread and honey than they could use up in a year. Frau Lyska said, "All right." Elizabeth was immediately put on exhibition, and within two weeks was famous throughout the two German empires.

"Elizabeth is handsome. She has long dark brown wavy hair, large dark eyes, clean-cut features, and white teeth. Her figure is shapely, though somewhat immature. She has a fetching smile, which has made her the object of all sorts of attention from light-headed young men. Three students of law, an elderly young man who pretends to be a freiherr, and any number of young tradesmen have written her love letters. Ten of her correspondents were willing to wait for her to "grow up," if she were not already willing to love them. Elizabeth, however, is too childish still to be even amused by this one-sided correspondence. She is contented to play with her dolls and paper puzzles and picture books while out on exhibition for the benefit of the rest of the Lyska family. She is altogether happy and satisfied with her new life on the stage. Her appetite, strength, and height are increasing slowly. She takes gymnastic exercises daily to develop her muscles.

APHORISMS.

There is no contending with necessity and we should be very tender how we censure those that submit to it. 'Tis one thing to be at liberty to do what we will, and another thing to be tied up to do what we must.—Sir R. L'Estrange.

Good nature gives a certain air to the countenance which is more amiable than beauty. It shows virtue in the fairest light, takes off in some measure from the deformity of vice, ...

CLUB LIFE IN TORONTO.

A CLUB THAT OWES ITS BIRTH TO NATIONAL SENTIMENT.

One of Toronto's Most Popular Places of Resort—Its Founders—... the "Canada First" Party.

Within a short distance of the rush and roar and hurry of King street, and almost at the business centre of the city, the National Club, on Bay street, is splendidly situated as a place of resort for busy men who yet hold that patriotism need not die that trade may live.

No name of courtesy is the "National." The Club owed its origin to a belief in the greatness of the future of the Dominion, and to the longing of men for a time when the people of Canada—a hardy and enterprising race—would become to the civilization of the West what Great Britain has been to the Old World.

Such was the ideal before the men who formed the National Club, and such the goal toward which they have set their endeavors.

THE NATIONAL CLUB.

The best description of the conditions which called for a National Club, and the purposes for which it exists is to be found in the following words of one of the original members:—

"The National Club, while it possesses all the features of a social Club, has a still higher aim. The foundation upon which it was built was the common belief in a coming Canadian nationality. With Confederation came the dawn of Canada's day of national sentiment, but her sons showed no sign that they were prepared for the glorious morn. Lulled to sleep again under the assurance of security, from our new condition, we were rudely awakened to a realization of the fact that the nation's interests were still to be subserved to those of party politicians. Ottawa had become a more extensive harbor of refuge for the overflow of Old World in capacity. A letter of introduction to our Governor-General from some English Lord was a sure passport to the "place" next to be added to the Civil Service list, until at length a plethora of Old World inertia almost clogged the wheels of State. Under such conditions need we wonder that the Canada First movement bounded to the front?

"It immediately became the object of attack by both political parties, and while it fell in the struggle which ensued for want of a stable and persistent leader, it still left its mark behind.

"No grander opportunity for the inauguration of a great national movement ever presented itself to a statesman, but unfortunately 'the expectancy and rosebud of the fair State' did not blossom forth, and the whole party was consequently born to blush unseen."

The platform of the "Canada First" party was not just what the young Canadians of to-day would frame, but at the same time it was far in advance of the generation of its promoters. The principles laid down were:—

(1) British connection. Consolidation of the Empire and in the meantime, a voice in the treaties affecting Canada.

(2) Closer trade relations with the British West India Islands, with a view to ultimate political connection.

(3) Income franchise.

(4) The ballot, with the addition of compulsory voting.

(5) A scheme for the representation of minorities.

(6) Encouragement of immigration and free homesteads in the public domain.

(7) The imposition of duties for revenue so adjusted as to afford every possible encouragement to native industries.

(8) An improved militia system under command of trained Dominion officers.

(9) No property qualification for members of the House of Commons.

(10) The reorganization of the Senate.

(11) Pure and economical administration of public affairs.

After constructing this platform the party set about acquiring a local habitation and applied for a charter for the National Club. This was issued 8th July, 1874, and the Club House was opened on April 1st, 1875.

The men who have occupied the President's chair since the formation of the Club are:—

Dr. Goldwin Smith, 1875-76.
Sir W. P. Howland, 1877.
Goldwin Smith, 1878.
Hon. Adam Crooks, 1879-80-81-82.
Lieut.-Col. G.T. Denison, 1883-84.
Ex-Mayor Alex. Manning, 1885-86.
Hugh Blain, 1887-88-89.

Many a story is told of the early days of the Club and the scant success that for a time followed the efforts to fan into flame the spark of national sentiment.

On one occasion at a Dominion Day celebration it was resolved to have a grand "national" procession. The result was that seven members of the Club, seven incorruptible palefaces walked in line behind a band of Tuscarora Indians. They were:—W. A. Foster, Q.C., since dead; Hugh Blain, Dr. Canniff, G. W. Badgerow, W. G. McWilliams, Wm. Redmond, Capt. Geo. Mercer.

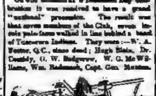

DINING ROOM NATIONAL CLUB.

... meet in the air and on the walls. The pictures of eminent Canadian artists are hung around. Towering crags; dark pine forests, amid whose recesses wolves prowl around; still waters amid the mountains, with here and there a birch canoe; tumbling torrents, and all the scenery so peculiarly Canadian are reproduced upon the canvas by men who loved their labor and their land. Scattered around are the magazines beloved of all English-speaking communities, the ponderous Quarterly, the chatty Chambers', the haughty Blackwood's, the heavyweight Nineteenth Century. When will a good Canadian magazine be added to this list?

Occupying a prominent place on the mantel is a photograph of the Club House tricked in all the gay bunting of last Dominion Day. It is here that the members bring their friends to indulge in a little masculine gossip and sometimes to talk over bygone days.

Here for many years now have congregated about 11 o'clock each evening three genial sinners who get out a very complete digest of what will be in the next morning's papers. They have passed into fame as "the three sinners," and a Club member who wishes to get the latest news generally turns in their direction.

Behind the reception room is the dining-room, a magnificent, airy and superbly furnished room, of which an illustration is presented. The drawing room upstairs is an elegantly designed apartment on which no expense has been spared. Cosy armchairs; heavy curtains that keep out the noise of the street when the lamps are lit; here and there a bright water color; a bust of Professor Goldwin Smith, first President; an etching of Sir John Macdonald, who, like his old friend and political foe, Ontario's Oliver, is a member; a piano littered over with music of the Club variety—patriotic, such as "For Canada Fight," from Charles Mair's drama of "Tecumseh"; grave from "The Ratcatcher" in operatic measure; "Is that Mr. Reilly?" of the variety comic, with many a sentimental song like "That Traitor Love"—these are the chief objects that arrest one's attention.

The illustrated papers are piled on a side table. There is "Punch," the old and reliable, and its Canadian colleague, "Grip," with the other illustrated papers. Behind the drawing room is the billiard room with five splendid tables, where the city merchants and the local politicians seek relief from their accustomed labors.

The Club is every respect is well appointed. In Mr. Samuel Barnett, the steward, members have a man who knows how to be a cordial host, and is one. The financial position of the Club is thoroughly stable and a credit to the managers. The membership last year was 300, of whom 30 were non-resident members.

It will thus be seen that not only in the field of a strong Canadianism, but also in that of Home Rule, the Club has exceedingly prospered.

May it still go on and lead the van in the development of the Canadian sentiment.—Toronto Globe.

The Phonograph as a Teacher of French.

A new use for the phonograph has been discovered. A teacher of languages, whose admirable accent has brought him many pupils, resorts to the phonograph wherever he finds it as an assistant tutor. For instance, he will talk slowly in Parisian French a page of some good author in that tongue into the phonograph and instruct his pupil to read the passage aloud while the phonograph prompts him with the proper pronunciation. After the tutor has retired the lesson remains intact upon the cylinder of the phonograph ready for further use. It can be seen how considerable the phonograph's aid is in this regard.

Kleptomania as a Cause for Divorce.

John Merritt Lewis began suit yesterday against his wife, Ella E. Lewis on a curious charge. They were married, he says, in 1882, at Watertown, N. Y. Six years later Lewis says that he discovered that his wife at the time he married her was a lunatic. Her insanity gave vent to itself in the form of kleptomania. He says that the horrible condition of his wife was concealed from him prior to his marriage and only became known to him as a post-nuptial discovery. In 1884 he says, Mrs. Lewis robbed a Mrs. Woodburn of a large amount of money and jewelry and then she told him that she was afflicted with this peculiar mania.—Minneapolis Journal.

SHILOH'S CURE will immediately relieve croup, Whooping Cough and Bronchitis. Sold at T. A. Huffmans.

Bragg—Yes, that is a nice suit, but the price is clear beyond my reach. Tailor—It is not so very high. Bragg—I know it isn't, but I am very short.

Have you tried Holloway's Corn Cure? It has no equal for removing these troublesome excrescences as many have testified who have tried it.

A Bargain Struck—"Won at last," he exclaimed. ... "Yes! Charlie," she said shyly, ...

SHILOH'S CATARRH REMEDY—a positive cure for Catarrh, Diphtheria and Canker Mouth. Sold by T. A. Huffman.

... THE REV. GEO. H. THAYER, of Bourbon, Ind., says: "Both myself and wife owe our lives to SHILOH'S CONSUMPTION CURE." Sold by T. A. Huffman.

ARE YOU MADE miserable by Indigestion, ... Shiloh's Vitalizer is a positive cure. ...

ROBLIN & FORD.

LEAVE YOUR ORDER WITH US FOR

A FINE WINTER OVERCOAT

—OR A—

PAIR OF NICE WARM WOOEN SHIRTS

ALL FLANNEL, CUT FREE OF CHARGE WHEN PURCHASED OF US. FULL STOCK IN ALL DEPARTMENTS, AND PRICES VERY REASONABLE FOR CASH.

ROBLIN & FORD.

EVERYBODY PLEASED.

People ask how we sell such a GOOD ARTICLE and give such VALUABLE PRESENTS with each pound of TEA. It's wonderful, but we do it just the same. We are not making any money on these Teas, but our Tea trade has been STOLEN AWAY FROM US and we are BOUND TO GET IT BACK, if giving the public better value than they ever got before, better than can be had in any other place will do it. Then we are going to get it back, for we know that there NEVER WAS SUCH VALUE given in Tea we are offering. Just think of it, about half the price of the Tea given with each pound in a useful article AND HAVE YOUR OWN CHOICE. No blank, but EVERY POUND DRAWS THE SAME VALUE. Our prize Tea has more than given satisfaction in every case. A first-class article of Japan Tea, price ranging from 40 to 50c., and EVERY POUND GUARANTEED TO GIVE SATISFACTION OR MONEY REFUNDED. Come and try it and be convinced.

PAISLEY & BRO.

WITH THE TIMES.

DON'T FORGET THAT COXALL HAS DROPPED THE PRICE OF ALL HIS SUGARS THIS WEEK.

A CHOICE LOT OF LONG CLEAR BACON FOR SALE CHEAP AT

W. COXALL'S.

NEW FALL TWEEDS.

McALISTER & CO

are showing a big stock of new

SUITINGS, TROUSERINGS AND OVERCOATINGS.

FOR FALL AND WINTER.

MR. E. YOUNG, our new cutter, will guarantee you a first-class fit and good trimmings. Call and see him.

McALISTER & CO. The Popular Clothiers

Where, Oh Where, are the Hebrew Children?

Are they down South picking cotton and battling with Yellow Jack?
Are they in the Arctic regions looking for the Northwest passage?
Are they in Central Africa rivalling Stanley in his discoveries?

NOT MUCH!

THEY ARE RIGHT HERE IN NAPANEE!

AND AS PROPRIETORS OF THE

MONTREAL CLOTHING HOUSE

(SEXSMITH'S OLD STAND, LEONARD BLOCK.)

Keep the finest and best fitting stock of Ready-Made Clothing and Gent's Furnishings.

CLOTHING MADE TO ORDER ON SHORT NOTICE

And a perfect fit guaranteed. Before buying elsewhere examine our goods.

FREEMAN & LIVINGSTONE, Late of Montreal.

WHAT ...

T. G. DAVIS, GENERAL FIRE, LIFE AND ACCIDENT INSURANCE AND MONEY LOANING AGENT, ...

BIG MONEY

CAN BE SAVED BY ATTENDING

The Great Discount Sale

—AT—

HOOPER AND DOXSEE'S

REMEMBER—

The cheapest Mantle Cloths in town AND 10 PER CENT. OFF.

The finest, cheapest and best stock of Gloves and Hosiery AND 10 PER CENT. OFF.

An elegant stock of Dress Goods, Silks and Satins, extra good value, AND 15 PER CENT. OFF.

Very large assortment of Tweeds, Suitings and Overcoatings, splendid value, AND 15 PER CENT. OFF.

FURS, FURS, FURS,—

Lowest prices in the trade, AND 20 PER CENT. OFF.

N.B.—We are showing a special drive in the New Eiffel Tower, Black Silk, just the thing for handsome Xmas present, lovely goods at a bargain, and 15 per cent. off.

Special bargains in many odd lines to clear out rapidly.

HOOPER & DOXSEE,

The Leading Millinery House

Napanee Beaver.

[illegible]

COUNTY COUNCIL.

[illegible]

THE GREAT

REDUCTION OF STOCK

—AND—

CLEARING SALE

—WILL BE CONTINUED UNTIL—

JANY 1st, 1890,

AT CHEAPSIDE

AND FOR THE NEXT TWO WEEKS THE FUR HAS GOT TO FLY.

The rainy weather of the past has kept us from emptying many shelves, trade has not been what it ought to be, and what we are bound to make it if low prices will bring it, so for the next two weeks we will take cost for Dress Goods and Silks.

WE WILL TAKE COST for our Nedowns.

WE WILL TAKE COST for our Ready-made Jackets, Mantles and Dolmans.

WE WILL TAKE COST for our Wool Shawls.

WE WILL CLEAR OUT the balance of our Carpets at wholesale cost.

WE WILL CLEAR OUT OUR Silk Mantle Plushes at Cost.

WE WILL GIVE SPECIAL BARGAINS in Flannels and all other Staple Goods, an all wool heavy Grey Flannel at 17 cents.

WE WILL GIVE BARGAINS in Mens' and Women's Underclothing.

WE WILL GIVE grand bargains in Overcoats.

We are receiving a lot of Christmas Novelties this week in Fancy Handkerchiefs, Decorated Hera Goods, etc.

We are "busy as nailors" in our fur department, lots of orders ahead, and we can turn out with our large staff plenty more before New Years. We have a fine lot of skins on hand, and can do better for you than you can buy elsewhere.

A fresh lot of Grey and Black Robes just arrived.

HINCH & CO.,

Leaders in Dry Goods, Millinery and Furs.

GOOD THINGS FOR CHRISTMAS.

FRESH FRUITS OF ALL KINDS.
FRESH ALMONDS, WALNUTS, FILBERTS.
FRESH ORGANS, LEMONS AND CITRON PEEL.
FRESH TURKISH PLUMS
FRESH CANNED GOODS OF ALL KINDS.
FRESH CANNED SALMON.

All arrived and in store for the Holidays, and at prices that will compare with the cheapest, if you look to quality.

Also a great variety of Dinnerware, new designs and patterns at prices to suit the times.

We expect all our outstanding bills to be paid before the end of the year, so that we can begin the new year anew. We have our bills to pay, and unless our friends pay us we will not be able to pay ours. We will expect your kind assistance. Thanking my many friends for their past patronage, and hoping to have a share of it in the future, will endeavor to give as good goods and at as low prices as possible.

Wishing all a Merry Christmas and a Happy New Year.

JOHN PAISLEY.

THE FINEST YET.

I have just opened out one of the finest assortments of

FANCY CHINA AND GLASSWARE

ever before shown in this town, and all of which have been marked down to prices to suit the times, as all I expect this season is to sell my goods regardless of profit, thinking it the better plan rather than putting on a profit and running the chance of holding over a large part of my immense stock in those lines. I can assure intending purchasers that they will do well to examine my stock before buying elsewhere, thinking that they will be at once convinced that they will save money and get much better goods. Space will not allow me to enumerate the articles.

MY GROCERY STOCK is also complete, having received all my new fruits, such as Fine Black Basket Raisins, double crowns, finest of stock layer Valencias, and extra layer Valencias, Lemon, Orange and Citron Peel, Almonds, Walnuts, etc., in fact everything to be found in a first-class grocery.

W. COXALL.

RUN-ABOUT STARVED AGENTS.

MORE ABOUT THE FISH QUESTION.

M. W. SIMKINS

Sewing and Knitting Machines

REMOVED.

D. J. HOGAN & SON

MERCHANT TAILORS,

HAVE REMOVED NEXT DOOR TO WILSON & BRO'S BOOT AND SHOE STORE.

WANTED.

WANTED TO INVEST.—$1,000

WANTED IMMEDIATELY.

GIRLS WANTED.—TWO GOOD

TWO GENERAL SERVANTS

LOST OR FOUND.

FOR SALE AND TO LET.

TO RENT.—THAT VALUABLE

MISCELLANEOUS.

NOTICE.—I HEREBY FORBID

AUCTION SALE

VALUABLE FARM FOR SALE.

FARM FOR SALE.—EAST HALF

SLEIGHS FOR EXCHANGE.

BOAR FOR SERVICE.

MARRIAGE LICENSES.

2 Large Stores in 1

Great Bargains

FOR

XMAS.

Just in this week

Silks and Satins

All bought at a bargain, and to be sold at a bargain. You can,t equal them anywhere. A Silk Dress, [illegible] you can buy one so cheap, makes an elegant Xmas present. Will consider it a pleasure to show them to you. In

Dress Goods

we offer you your choice of our large stock at a big reduction. We can suit you in Dress Goode. We can save you money on Dress Goods.

Don't forget our

Mantlings AND Ulster Cloths

The patterns are stylish and pretty, and every piece is a bargain. Don't buy without seeing them. We are selling

SEALETTES

wholesale you may say. We never sold so many in any one season before. The reason can easily be seen. We sell you a Sealette at $6.50 worth $[illegible] and all others in proportion. Values must tell. No bantering. No ten or fifteen per cent. off. The value is right first time. Remember also that we make a specialty of the manufacture of Sealette garments of every description.

MILLINERY

You may need a new Hat or Bonnet for the [illegible], and it will be your advantage to know that we sell stylish Millinery cheaper than any other house in the trade. Try us and you will be convinced.

CARPETS

We are clearing our entire stock of Carpets in Brussels, Tapestry, Wool, Union and Hemp. [illegible] The patterns [illegible] will be [illegible] this season. You will save money by [illegible] now.

CLOTHING

Don't make any mistake about our Clothing. We are the leaders. We have the largest store. We have the largest stock. We have the best cutter. We have the most skilful workmen. We sell you Clothing cheaper than the cheapest. Our

Boy's Clothing

is known all over the country. There is nothing like it any place. The goods are stylish, the fit is perfect and the price is low. Boy's Suits from $1.75 up. Boy's Overcoats from $2.50 up. Buy the Boy's Suit or Overcoat before Xmas.

Great sale of Overcoats now going on.

Robinson & Co

GRAND TRUNK RAILWAY.

Christmas and New Years

CHEAP FARES

J. L. BOYES,
Rail and Ocean Ticket Agent

Napanee Beaver

SATURDAY, DECEMBER 14, 1889.

Principal Grant.

Anniversary services.

Presbyterian Church, Napanee.

Services on Sunday at 11 A. M., and 7 P. M.

—A grand tea-meeting Monday night. The ladies' will serve a sumptuous supper.

Sunday evening's rain spoiled the sleighing.

—Contractor Gill has the roof on the Collegiate Institute building.

Picton waterworks are now in operation and give entire satisfaction.

—Promotion examinations are going on this week in the public schools.

The full train service on the N. T. & Q. Ry., will begin on Monday next.

Mrs. McGinn, sister of Mr. J. F. Smith, died very suddenly at Brockville this week.

Gell's stage, between Deseronto and Napanee, has been running for a week or over.

For sale, at No. 20 Adelphi street, Napanee, a quantity of household furniture.
T. [illegible]

The firemen's annual oyster supper will be held at the Town Hall on Tuesday evening, December 17th.

C. Wilson, Esq., M. P., entertained a number of County Councillors and personal friends at his residence on Friday last.

The Parma Christmas tree will be held on Christmas eve. Everybody invited to place presents thereon without charge.

NEW CHRISTMAS GOODS.

LAHEY & McKENTY

have placed in stock new purchases of Christmas Goods, bought lower than their values in the present markets. They are principally "clearing lines," and are worthy the attention of close buyers. They are not bought at reductions of 50 or 60 per cent, such reductions are not made, but they were bought at discounts of from 15 to 25 per cent off regular prices, which percentage we can really save you and make a little profit. It would be of little avail to quote prices here, because they are not low prices, but really fine goods at reduced prices. They consist of

SILK HANDKERCHIEFS, in ladies and gentlemen's sizes and patterns, new Japanese designs in pure silk goods,-always a favorite Xmas present.

FANCY LAWN HANDKERCHIEFS, embroidered, hem stitched, drawn hems and printed borders, choice goods.

LINED KID GLOVES AND MITTS, some very fine quality goods at moderate prices.

CASHMERE SQUARES, a very choice assortment of pretty patterns at one-half to two-thirds regular value.

SILK UMBRELLAS, a bargain in these goods, fine quality, guaranteed silk, steel [illegible] a very useful present.

GENTLEMENS' TIES, the latest goods out in this line, an immense assortment, very low

FANCY WOOLLENS, soft, fleecy and dainty, delicate and beautiful in colorings, Fascinators, Opera Shawls, Clouds, Hoods, Infants' Coats, Caps and Hoods, in great variety.

LADIES' WATERPROOF CIRCULARS, a bargain in perfect fitting goods as fine as silk and really waterproof, don't miss them.

NEW RIBBONS, NEW LACES, NEW PLUSHES, NEW KID GLOVES, NEW CASHMERE HOSIERY.

OVERCOATS AT SWEEPING REDUCTIONS

AT

THE POPULAR DRY GOODS HOUSE.

BENNIE BLOCK. **LAHEY & McKENTY**

Christmas Novelties!

P. SLAVEN & CO.

are showing this week

A Large Stock of New Goods

suitable for Christmas and New Years [illegible] Gentlemens' Cashmere Mufflers, [illegible] large assortment, Brocaded Satin Handkerchiefs, [illegible] China Silk and Hemstich, Silk and Linen [illegible] Gents' and Ladies' Lined Kid Mitts and Gloves, [illegible] Cold Kid Gloves, (Gants de Chevreux [illegible]) Wool Underclothing, all the best makes and in all sizes, Knitted Facinators and Clouds, Ladies' Embroidered Robes, Ladies' Embroidered Collars and Cuffs.

We are running

A GREAT RIBBON SALE

this week, and are selling off a stock.

6 cent Ribbon at	2	cents a yard.
8	"	3	"
10	"	4	"
12	"	5	"

Mr. Slaven got a bargain on a lot of

MENS' SHETLAND UNDERCLOTHING

last week in Toronto, and we are now selling Mens' Shetland Undershirts at $[illegible] and $[illegible], that are worth 50 per cent more, if bought in the regular way. Shetland wool has a remarkable property of not shrinking, no matter how often it is washed. We will also offer special bargains until Christmas, in [illegible] Goods of all kinds, both Silk and Wool, Mantle Cloths, Flannels, Carpets, Curtains, and all Linds of House Furnishing Goods.

We ask attention to a special purchase, for the Christmas trade, of Table Linens, Table Napkins, Doylies, five o'clock Tea Cloths, Lunch Cloths with Colored borders, Coffee Cloths, Table Scarfs, Embroidered Mantle Drapes, Table and Piano Covers, Babies Carriage or Sleigh Robes, and hundreds of other pretty and useful presents to fill the stockings at Christmas.

Miss Shannon will make a liberal reduction on all Millinery Goods until Christmas.

P. SLAVEN & COMPANY

BRAN. BRAN.

A LARGE QUANTITY OF CHOICE WESTERN WHEAT

BRAN! FOR SALE CHEAP AT THE

BIG MILL.

JOHN R. DAFOE.

THE LENNOX AND ADDINGTON MUTUAL FIRE INSURANCE

WORMS

For the removal of worms of all kinds ... DR. SMITH'S GERMAN WORM LOZENGES ...

Price, 25 cents per box.

G. L. MAIR AND BRO.,

PRACTICAL ENGINEERS AND MACHINISTS

NAPANEE

MANUFACTURERS OF

Steam Engines and all Kinds of Mill Work.

THRESHING MACHINE REPAIRING A SPECIALTY.

REAL ESTATE.

FARM AND TOWN PROPERTY

Several Farms in the County, and Buildings in the Town for sale.

ONLY PER CENT & PER CENT.

D. ASH

D. ASH.

BARLEY.

ALL KINDS OF GRAIN,

F. E. VANLUVEN.

INSURE IN THE

London & Lancashire Life Assurance COMPANY.

GEO. A. CATON.

WALL PAPERS

T. G. CARSCALLEN.

WALL PAPERS CEILING DECORATIONS WINDOW SHADES, Etc

Centre and Mill streets, Napanee

REMOVED.

J. W. SCHRYVER

opposite the Campbell House.

Work to order, promptly done, fit and wear guaranteed.

J. W. SCHRYVER

FOR COUGHS AND COLDS,

CATARRH, INFLUENZA, BRONCHITIS, ASTHMA, CONSUMPTION, SCROFULOUS AND ALL WASTING DISEASES.

PUTTNER'S EMULSION

OF COD LIVER OIL

WITH

HYPOPHOSPHITES OF LIME AND SODA.

For all diseases of the Nervous System, as Mental Anxiety, General Debility, Impoverished Blood, etc., etc., it is highly recommended by the medical profession.

AT LAST!

A Wonderful Vegetable Discovery That Removes the Terrible Results of Overwork.

A True Invigorator.

Weakness and prostration of the nervous system surely follow that overwork and worry which brings sorrow and suffering to so many Canadian homes. The terrible results of nervous weakness are seen on every hand. Pains in the back, poor and unrefreshing sleep, lack of appetite, dyspepsia, and lost energy and strength, are the first symptoms of more serious and dangerous trouble. This is the way that Paralysis, Paresis and Insanity begin. Do not delay ... for some time it will be too late to regain your lost health and vitality. Paine's Celery Compound ... and the dull eyes will regain their ... the cheeks will grow rosy, the ... the nerves strong and steady ... sleep restful and refreshing, appetite good, and health and happiness will ... the years of misery and suffering.

... the well known lithographer of Montreal, writes: "In the summer of ... I had to work very hard, and was troubled considerably with insomnia (sleeplessness). I resolved to try your Paine's Celery Compound, and after taking the contents of two bottles, felt like a new man. A good night's rest gave me strength for the duties of the day, and instead of starting out to business in the morning feeling as if I had completed a day's work instead of being about to commence one, I started out in good spirits, feeling fresh and strong. My wife and various friends, to whom I recommended the medicine, have been benefited greatly, and in fact Paine's Celery Compound is a household word in our family."

BARGAINS IN HEADSTONES.

V. KOUBER

Bought a quantity of Low Bleaky Headstones and Small Monuments at a bargain, made of white and blue marble.

To run them off before the winter sets in. He will sell them cheap. Call early and select what you want at the marble works, Dundas street, Napanee.

V. KOUBER, Proprietor

MERCHANTS BANK OF CANADA.

NAPANEE BRANCH

Subscribed Capital	$5,799,200
Paid up Capital	5,799,200
Reserve Fund	2,135,000

Interest allowed on Deposit Receipts

DRAFTS

drawn on any part of Canada or the United States. Sterling drafts negotiable in any part of the world.

Drafts on the United States or any part of the world ... lowest rates.

SAVINGS BANK DEPARTMENT

Deposits received, on which interest at the rate of ... per cent. is allowed.

ALEX. SMITH, Manager

IMPERIAL CREAM TARTAR BAKING POWDER

PUREST, STRONGEST, BEST,

CONTAINS NO Alum, Ammonia, Lime, Phosphates, or any injurious substance.

E. W. GILLETT, TORONTO, ONT. CHICAGO, ILL.

MANUFACTURER OF THE CELEBRATED ROYAL YEAST CAKES.

BUILDING.

Having bought out the business of ... I am prepared to execute all orders for

Sash, Doors, Blinds Frames, Dressed Lumber, Bee Hives and Bee Hive Sections

short notice and at reasonable rates.

E. M. FRALICK.

WANTED

Men to take orders for Nursery Stock, on salary or commission. I can make a successful

SALESMAN

of any one who will work and follow my instructions. Will furnish handsome outfit free, and pay your salary or commission every week. Write for terms at once.

... GRAHAM, Nurseryman, Toronto

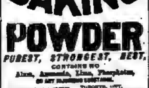

BRISTOL'S Sarsaparilla.

The Great Purifier — OF THE — BLOOD AND HUMORS

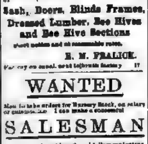

KENDALL'S SPAVIN CURE.

KENDALL'S SPAVIN CURE.

KENDALL'S SPAVIN CURE.

THE MILL MYSTERY.

CHAPTER XXI.

CHAPTER XXII.

A BOON TO GENTLEMEN.

LEONARD BLOCK,

Lonsdale Woolen Mills.

THE BEST PLACE TO BUY CANADIAN TWEEDS, FLANNELS BLANKETINGS AND KNITTING YARNS.

WE CARRY THE LARGEST STOCK, THE BEST ASSORTMENT, THE BEST GOODS, AND YOU KNOW THE BEST IS THE CHEAPEST.

TO CLEAR STOCK BY JANUARY 1, WE OFFER SPECIAL INDUCEMENTS TO LARGE BUYERS. THIS IS YOUR OPPORTUNITY TO PROVIDE YOURSELF AND FAMILY WITH COMFORTABLE AND DURABLE WOOLENS.

THE COMING WINTER WILL BE UNUSUALLY COLD AND SEVERE, THAT IS IF WE CAN RELY ON THE PROGNOSTICATIONS OF SOME OLD TIME OBSERVERS. BUT THOSE WHO TAKE THE PRECAUTION TO LAY IN A GOOD SUPPLY OF THE HEAVY WOOLENS MANUFACTURED BY THE LONSDALE WOOLEN MILLS NEED NOT FEAR THE CUTTING WINDS AND BITING FROSTS. THEY ARE STORM PROOF. TRY THEM.

OFFICE.—OPP. BRISCO HOUSE

NAPANEE, TAMWORTH AND QUEBEC RAILWAY

GENERAL PASSENGER TIME TABLE.

Eastern Standard Time.

50 CENTS.

$25.00 Watch for $4.98

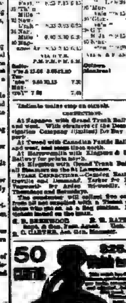

THE

ONTARIO MUTUAL LIFE.

Established 1870. Dominion Deposit, $100.00

Assurance in force January 1st, 1889	$12,041,914 00
New Assurance written in 1888	3,318,650 00
Cash Income for 1888	535,074 00
Assets, December 31st, 1888	1,313,943 00
Liabilities on our Government valuation	1,223,516 00
Surplus,	**$90,327.00.**

E. B. MASTIN, General Agent, ..., Ont.

W. PHILLIPS, Agent, Napanee, Ont

WE ARE NOT MILLIONAIRES.

Therefore we want every cent of money that is due us to pay what we owe to those who have trusted us and to live upon.

Come and pay us and you will greatly oblige,

Yours truly,

BIRRELL & CO.

P.S.—Do not forget that we are always on hand, and the farmer that requires machines and implements for next year can get the best makes from us.

Call and examine our stock,

BIRRELL & CO

Saleroom opposite Brisco House, Napanee

We are giving special attention to the

UNDERTAKING DEPARTMENT

of our business, and have added some new and specially fine stock to select from. We give our personal attention to the Embalming Art, and we rely for patronage upon our ability to give perfect satisfaction to our patrons.

Coughs, Colds, Croup.

Allen's Lung Balsam was introduced to the public after its merits for the positive cure of such diseases had been fully tested. It excites expectoration and causes the Lungs to throw off the phlegm or mucus; changes the secretions and purifies the blood; heals the irritated parts; gives strength to the digestive organs; brings the liver to its proper action, and imparts strength to the whole system. Such is the immediate and satisfactory effect that it **is warranted to break up the most distressing cough in a few hours' time,** if not of too long standing. It contains no opium in any form and is warranted to be perfectly harmless to the most delicate child. There is no real necessity for so many deaths by consumption when Allen's Lung Balsam will prevent it if only taken in time. For Consumption, and all diseases that lead to it, such as Coughs, neglected Colds, Bronchitis, Asthma and all diseases of the Lungs, ALLEN'S LUNG BALSAM is the Great Modern Remedy. For Croup and Whooping Cough it is almost a specific. It is an old standard remedy, and sold universally at 50 cents and $1.00 per bottle. The 25-cent bottles are put out to answer the constant call for a Good and Low-Priced COUGH CURE. If you have not tried the Balsam, call for a 25-cent bottle to test it.

Allen's Lung Balsam

NEW FRUIT

Received this week.

Finest New Table Raisins, New Sultana Raisins, New Valencia Raisins, Extra Fine New Figs, New Cooking Figs, New Currants, New Candied Lemon, Orange and Citron Peel, New Shelled Almonds, New Canned Peaches, Canned Pears, Canned Pineapple, Canned Plums.

Canned Pitted Cherries, Canned Strawberries, Canned Raspberries, Canned Quinces, Canned Tomatoes, Canned Beans, Canned Corn, Canned Peas, Canned Pumpkin, Canned Rhubarb, Canned and Condensed Mince Meat.

JAMS AND JELLIES.

Red Currant Jelly, Raspberry Jelly and Strawberry Jelly, in 15 lb. pails, sold by the pound or by the pail. Peach Jam, Grape Jam, Plum Jam, Black Currant Jam, Strawberry and Raspberry Jam in pails of 7½ lb each.

CHINA AND GLASSWARE.

The handsomest assortment of these goods ever shown in Napanee and very suitable for Christmas and Wedding Presents. Inspection invited.

M. W. PRUYN & SON,

Leading Grocers and Wine and Spirit Merchants.

Napanee, Nov. 21st, 1889.

THE WORLD-FAMOUS

PARIS RANGE

FOR WOOD OR COAL.

NEARLY 100,000 NOW IN USE